

FIRE FIGHTER CO SECURITY AND SAFETY EQUIPMENT TRADING W.L.L

TABLE OF CONTENTS

SL. No.	Description
1	Company Introduction
2	Organization Chart
3	Civil Defence Approval & Certificates
4	Mission and Vision
5	Scope Of Work
6	Equipment and Products
7	Bahrain Projects and AMC
8	Project photos



COMPANY INTRODUCTION

INTRODUCTION LETTER

Dear Prospective Client,

offered by the Fire Fighter Co Security and Safety Equipment W.L.L. It's our pride to introduce our company as one of the growing contractor in the field of Installation and supply of firefighting and fire alarm system.

We provide the latest technology and equipment and standard installation as per the Bahrain Civil Defense allowing us to give our customers the best service possible on construction site and through other safety purposes. Manpower has at all times poised to get the right man with right qualification, experience and aptitude of the right jobs. We provide flexible end to-end solutions that assist companies and individuals to meet their objectives by giving the possible services at an affordable price of the project.

Fire Fighter Co had proven service record of accomplishments for providing exceptional quality, innovative management and professional integrity in the installation of Fire Fighting & Alarm system. Our active team of project managers, engineers and delivering beyond expectations.

Fire Fighter Co is amongst the very few companies who are involved in making the latest technologies work for their customers with the vision of bringing solutions to meet the strategic goals of a company and to provide intelligence to the businesses to make better decisions, using the best of standards.

As recommended, we intend to provide you with the best of our knowledge on installation of Fire Alarm and Fire fighting system in seeing that you get the full benefit of a proper guide in your end. We are also quite confident of our ability to respond to your demands, looking forward for a response to serve the best.

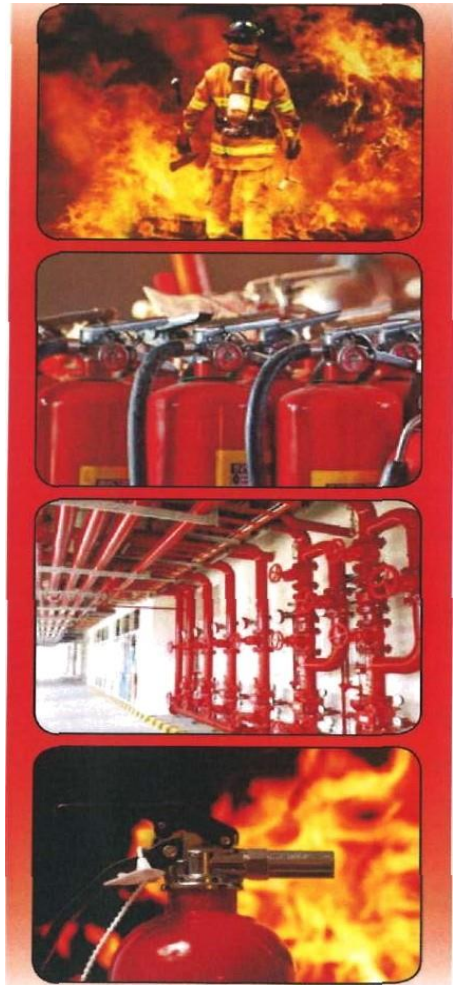

COMPANY PROFILE

The company is a leading Giants and at the estate level in the field of fire-fighting equipment, which extends Bahrain and the company under-takes to work hard and savior through a working group is characterized by professional and academic experience in the field of high security and fire safety with the presence of technical staff and management at a high level of professional competence and carry the company undertook in collaboration with the Department of Civil Defense to reduce disasters cause by fire and arms with latest technology reached by international companies in ways to combat the fire and eliminate the dangers caused

Man-power has at all times poised to get the right man with right qualification, experience and aptitude of the right jobs. A company such as yours is backbreaking and at times impossible to find. Esteemed having exacting standards of prompt loyalty, dedication, confidence etc. Standard that have taken years to perfect creating more jobs that are to be filled with people who match the standards already placed within the organization. This is where Fire Fighter Co Security and Safety Equipment steps in leading Electro-Mechanical Services has at all the times executed the jobs with the right workers specified at the best possible cost and the least possible time.



ORGANIZATION CHART

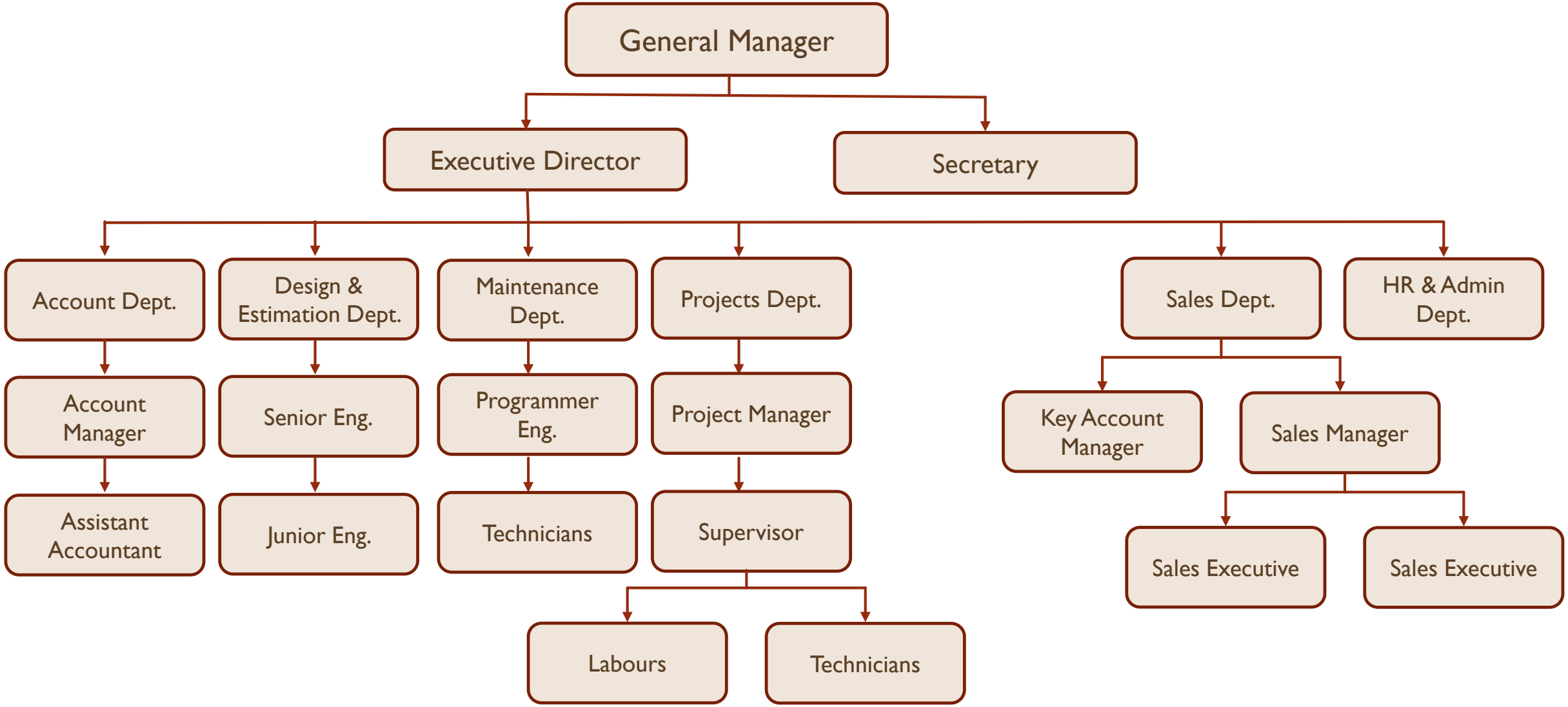
General Manager
Executive Director
Secretary
Account Dept.
Design & Estimation Dept.
Maintenance Dept.
Projects Dept.
Sales Dept.
HR & Admin Dept.
Account Manager
Senior Eng.
Programmer Eng.
Project Manager
Key Account Manager
Sales Manager
Assistant Accountant
Junior Eng.
Technicians
Supervisor
Sales Executive
Sales Executive
Labours
Technicians



CIVIL DEFENCE APPROVAL AND CERTIFICATES

بسم الله الرحمن الرحيم

Kingdom of Bahrain
Ministry of Interior

مملكة البحرين
وزارة الداخلية

الإدارة العامة للدفاع المدني – إدارة الحماية والسلامة
General Directorate of Civil Defence – Protection & Safety Directorate

رخصة بيع واستيراد أنظمة الوقاية من الحريق

Import/Export Fire Protection Systems Permit

تم إصدار الترخيص استنادا إلى القرار الوزاري رقم (99) لسنة (2016) بشأن شروط الحصول على تراخيص التي تصدرها الإدارة العامة للدفاع المدني
The permit was issued based on Ministerial Decree No. (99) for the year 2016 on the permit compliance issued by the General Directorate of Civil Defence

CR. No.	121351-1	**رقم السجل التجاري**	**Expiry Date تاريخ الإنتهاء**	**Issue Date تاريخ الإصدار**	**Permit No.**	0112/2021	**رقم الرخصة**
			24/06/2027	25/06/2026			
Company Name	FIRE FIGHTER CO SECURITY AND SAFETY EQUIPMENT TRADING W.L.L			فاير فايتر كو لتجارة معدات الامن والسلامة ذ.م.م			**اسم الشركة**
Owner Name	HAMMAM HUSAIN ABDULLA AHMED ALHAMAMI			همام حسين عبدالله احمد الهمامي			**اسم المالك**
Address	**P.O.Box ص.ب**	**Area المنطقة**	**Block مجمع**	**Road طريق**	**Building مبنى**	**Flat/shop No. شقة/ محل**	**العنوان**
	-	JIDHAFS / جد حفص	426	80	1200	25	
Activities				**الأنشطة**			
Import/Trade Firefighting Accessories				بيع واستيراد مستلزمات أنظمة المكافحة			

For Major. Eng,
Acting Head Of Licensing Section
Captain. Eng. Mohamed Abdulaziz Ameen

Ministry of Industry and Commerce

وزارة الصناعة والتجارة

شهادة قيد السجل التجاري
Commercial Registration Certificate

The Registration Directorate at the Ministry of Industry and Commerce certifies that the merchant's below details have been registered in accordance with Decree law No. (27) for the year 2015 of the Commercial Registration.

تشهد إدارة التسجيل بوزارة الصناعة والتجارة بأنه قد تم قيد التاجر المسجلة بياناته أدناه وذلك وفقاً للمرسوم بقانون رقم (27) لسنة 2015 بشأن السجل التجاري.

Due Date	19/04/2027	تاريخ الاستحقاق	Registration Date	19/04/2018	تاريخ القيد	Registration No.	121351 - 1	رقم القيد
Group Name	FIRE FIGHTER CO SECURITY AND SAFETY EQUIPMENT TRADING W.L.L				فاير فايتر كو لتجارة معدات الامن والسلامة ذ.م.م			اسم المجموعة
Commercial Name	FIRE FIGHTER CO SECURITY AND SAFETY EQUIPMENT TRADING W.L.L				فاير فايتر كو لتجارة معدات الامن والسلامة ذ.م.م			الاسم التجاري
Registration Type	With Limited Liability Company				شركة ذات مسئولية محدودة			نوع القيد
CR Status	ACTIVE				نشط			حالة القيد

Commercial Address	P.O.BOX ص.ب	Area المنطقة	Block مجمع	Road طريق	Building مبنى	Flat/Shop No. شقة/محل	العنوان التجاري
		JIDHAFS / جد حفص	426	80	1200	25	

Activities	الأنشطة
Electrical Installation	التركيبات الكهربائية
Security systems service activities	أنشطة خدمات نظم الأمن
Sale/Trade of Safety Systems	تجارة/بيع أنظمة الأمن والسلامة (الإقفال والخزائن .....)

* This CR does not permit its holder to practice investment activities on behalf of others.

* هذا القيد لا يجيز لصاحبه بمزاولة نشاط استثمار أموال الغير.

إدارة التسجيل

Registration Directorate

Issued Date: 09/02/2026

Please post this certificate at a visible place.

يرجى تثبيت هذه الشهادة في مكان بارز داخل المحل.

Tel: +973 80001700 - www. sijilat.bh - www.moic.gov.bh



MISSION AND VISION

MISSION AND VISION

- Our Mission
  We believe that consistent, ethical and quality performance with our customers, vendors, employees and community will result in loyal, long-term relationships. Our service should exceed industry standards and be the best value for the customer.

- Our Vision
  " To become a leading Trading and Contracting company providing high quality end to end solutions for Fire Fighting, Safety and Security Systems and associated equipment's with great value addition for all stakeholders"

  " To embrace innovative theories, techniques and technologies to ensure success in this changing world"

- Our Promise
  We strive for the highest human values in our workforce who works with integrity and safety to provide the best possible services to our clients



SCOPE OF WORK

AREAS OF WORK

- Design
- Engineering
- Supply and Installation
- Testing and Commissioning
- Authority approval
- Client Training
- Maintenance
- Refurbishment
- Retrofitting

AREAS OF WORK

Being a market pioneer for all the fire related safety & security systems, some of our salient activities are:

- Fire Alarm Systems, Third Party Integration and Central Graphic Annunciation and Controls.
- Water-based Fire Protection Systems such as Standpipe, Automatic sprinkler, Deluge, Water mist, Pr-action, Fire pumps and associated controls.
- Foam Sprinkler System, Foam Water Deluge System, Protection of Oil Tanks (Top Pourer, Back Pressure Injection), Hangar Fire Protection Systems such as Low, Medium & High Expansion Foam System
- Hose Reel, Dry/Wet riser & Standpipe Systems
- Fire Fighting Appliances and all ancillaries
- Clean Agent Fire Extinguishing System (FM-200, NAF-S-227, NAF-5-125, CO2 and Dry & Wet Chemical Systems)
- Emergency Lighting System
- Aspirate on Smoke/Linear Heat Detection and Controls.
- Fire Extinguishing Aerosol system



EQUIPMENT AND PRODUCTS

FIRE EXTINGUISHERS









FIRE RESISTANT CABLES

FIRE ALARM CABLE

Shielded Type Specification







Shielded Type Specification

Structure	Material	1.0mm²	1.5mm²	2.5mm²
Center Conductor dia.mm	Bare Copper	1.013-1.13	1.270-1.38	1.613-1.78
Conductor NO		2-24 cores		
Dielectric dia.mm	FPL/FPLR PVC	1.5-2.13	1.74-2.6	2.1-3.38
Shield	AL tape+PET	Optional		
Drain Wire dia.mm	Tinned Bare Copper	Dimension Optional		
		0.4-1.13	0.4-1.38	0.4-1.78
Jacket dia.mm	FPL/FPLR PVC	4.0-6.56	4.5-7.35	5.16-9.06

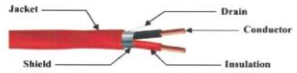

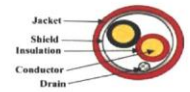

Unshielded Type Specification



Unshielded Type Specification

Structure	Material	1.0mm2	1.5mm2	2.5mm2
Center Conductor dia.mm	Bare Copper	1.013-1.13	1.270-1.38	1.613-1.78
Conductor NO		2-24 cores		
Dielectric dia.mm	FPL/FPLR PVC	1.5-2.13	1.74-2.6	2.1-3.38
Shield		None		
Rip Cord	Nylon	optional		
Drain Wire dia.mm		None		
Jacket dia.mm	FPL/FPLR PVC	4.0-6.56	4.5-7.35	5.16-9.06



Unshielded Type Specification

Structure	Material	1.0mm2	1.5mm2	2.5mm2
Conductor NO		2-24 cores		
Center Conductor dia.mm	Bare Copper/ Strand Tinned Copper	1.013-1.13	1.270-1.38	1.613-1.78
Dielectric dia.mm	FPL/FPLR PVC	1.5-2.13	1.74-2.6	2.1-3.38
Shield		None		
Drain Wire dia.mm		None		
Jacket dia.mm	FPL/FPLR PVC	4.0-6.56	4.5-7.35	5.16-9.06

20/04/2020 Mail - Jassim Faizal - Outlook

FIRE ALARM CABLE

Application

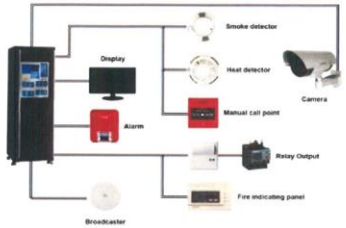

Fire alarm cables are for use with fire monitoring/ detection, power-limited fire alarm systems, smoke detectors, signaling, audio circuits, control circuits, fire protective circuits and security systems.

Type FPL power-limited fire alarm cable is I suitable for generalpurpose fire alarm use,excluding installation in risers, ducts, plenums and other space used for environmental air unless the cable is installed in conduit. All FPL cables are listed as being resistant to the spread of fire.

Type FPLR power-limited fire alarm riser cable is suitable for use in a vertical run in a shaft or from floor to floor. All FPLR cables are having fire-resistant characteristics capable of preventing fire from traveling floor to floor.

Our cables have proven themselves in the area of fire system security over time, with all being fabricated with solid, bare copper conductors and insulations and jackets of premium-grade PVC.

Packing Method



https://outlook.office365.com/mail/search/id/AAQkAGViY2Y3OWZlLWZiYTAtNGY3Yy04MGQ1LTZkMTgxNjQxNzJjYgAQACEpO7%2FvgLNJtijNn... 1/1

EMERGENCY/EXIT LIGHTS



EUROSAFE 634 L



EUROSAFE 632 L



FIRE HOSE REEL



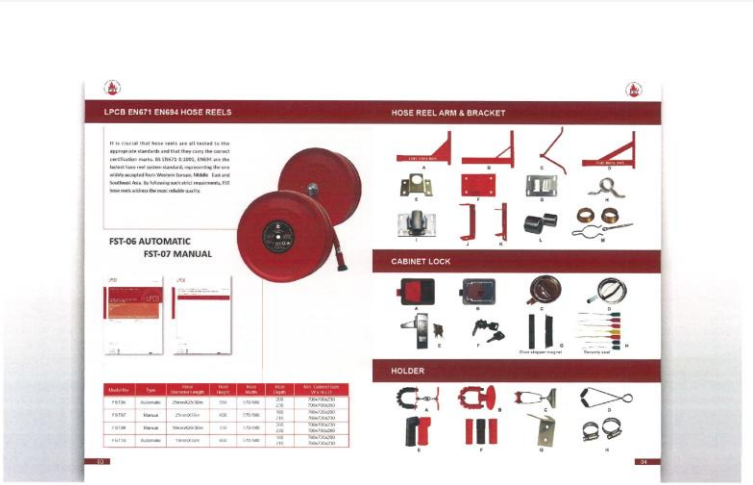



FIRE PUMP & SPRINKLERS













FIRE ALARM SYSTEM



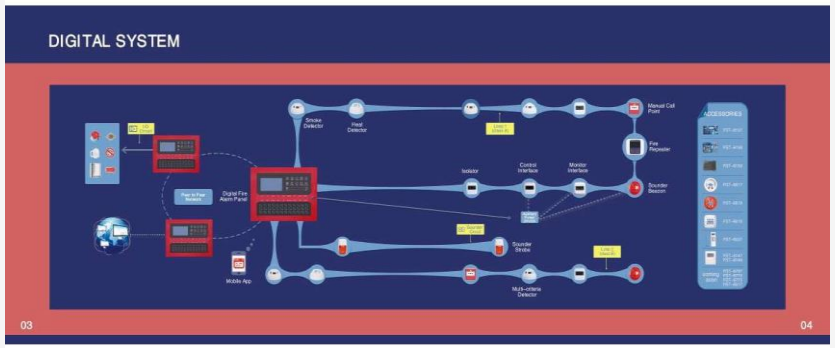













BAHRAIN PROJECTS AND AMC

ANNUAL MAINTENANCE CONTRACT LIST, BAHRAIN

Sl. No	NAME	DESCRIPTION
1	Dar Al Ezz Tower 1	Street #2834, Block #228,Bldg#2372
2	Dar Al Ezz Tower 3	Street #2834, Block #228,Bldg#2449
3	Victoria Plaza	Building 2048, Road 2431, Block 324
4	Tylos Pipe Factory	Building 1938, Road No: 5146, Block No: 951
5	Tylos Plastic Fittings	Building 184, Road No. 6, Block No: 704, South Alba
6	Tylos Plastic Industries W.L.L(Labour Accomodation & Garage)	Building 198, Road No. 4904, Block No: 944, Riffa
7	Signature Residence	Building 2355, Rd 2834, Al Sayh
8	Top Ten	Building 4647, Road 2468, Block 324
9	Dar Arbar	Building 2330, Road 2834, Block 228
10	Konyali Ahmet Usta	Bldg.0046, Road #3901, Block #939
11	Danat Al Riffa	Riffa

12	Al Iman School- Old Block	Building 200, Road 4112, Block 481, Isa Town
13	Tehran Carpets and Curtains	Manama
14	Panorama Hotel	Building 1579, Rd 4041
15	EWA Tower	Block #314, Road 1405, Bldg. 158, Manama
16	Black Bean Café S.P.C	Block #941, Road 36, Bldg. 33, Riffa
17	Ramez Industrial Company	Road No-1507, HID-115,
18	Royal Phoenicia Hotel	Block # 339, Road # 3931
19	Happy Days Hotel	Block #319, Road 1912, Bldg. 395, Hoora
20	Ramya Plaza	Block #320, Road 2006, Bldg. 225,Hoora
21	Abjad Fawas Kindergarten	Block #626, Road 2629, Bldg. 1415, Lieykr Algharbii
22	Rameez Group	Block #954, Road 28, Bldg. 28,Hoora
23	R.B. Hilton	Block #601, Road 115, Yard 971, Sitra Industrial Area
24	Fifth Avenue Hotel	Block #324, Road 2427, Bldg. 1777
25	Romansiah Restaurant	Tubli, Manama

26	Onesto Café	Nuwaidrat
27	Saber Ayoob Restaurant & Grills	Budaiya
28	The West Point Business Tower	Block #436, Road 3621, Bldg. 1012, Seef
29	The Breeze Seef Building	Block #428, Road 2830, Building 2337,Seef
30	QUALITY WIRE PRODUCTS W.L.L	Block. 115, Road. 019, Building 086, Hidd
31	ABDULLA AHMED NASS & SONS CO WLL- AL EKER CAMP	Block 623, Road 031, Building 912, Eker
32	ABDULLA AHMED NASS & SONS CO WLL- MAIN OFFICE	Block 343, Road 4308, Building 453, Sitra
33	SHAFIQ GLASS & ART FRAMES CENTRE WLL	Block 115, Road 1529, Building 2187,Hidd
34	4 STOREY BUIDLING @ ADLIYA (SH. SALMAN SH. KHALIFA BIN SALMAN AL KHALIF)	Block 327, Road 2706, Building 311, Adliya
35	Armacell Middle East Company W.L.L (The Pearl)	Block 115, Road 1516, Building 1284, Hidd
36	Box Makers W.L.L	Block 115, Road 1507, Building 391, Hidd
37	Burj Mustafa	Block 340, Road 4019, Building 892, Juffair
38	Mostafa Bin Abdullatif Investment CO. W.L.L (Butterfly Residence)	Block 321, Road 333, Building 170, Al Qudaibiya
39	ALWAFA BUILDING	Block 351, Road 5122, Building 1401, Burhama

40	HUSSAINI BUILDING	Block 351, Road 5122, Building 1057, Burhama
41	Ministry of Justice- Minors Estate Directorate (Building 3473)	Block. 318, Road. 1859, Building 3473, Hoora
42	Ministry of Justice- Minors Estate Directorate (Building 3498)	Block. 318, Road. 1859, Building 3498, Hoora
43	Ministry of Justice- Minors Estate Directorate (Juffair View)	Block. 324, Avenue 22, Building 280, Al Fateh
44	Modern Residence 1	Block. 257, Avenue 5718, Building 2378, Amwaj
45	Raheel 3 Owners Association	Block. 257, Avenue 5718, Building 2424, Amwaj
46	Ministry of Justice- Minors Estate Directorate (Sabha Building)	Block.317, Avenue 1705, Building 338, Diplomat Area
47	Middle East Traders B.S.C (Paris 1)	Block 357, Road 328, Building 316, Al Burhama
48	Accomodation Solutions (Palm 1)	Block 951, Road 5161, Building 2810, Asker
49	Violet Residence	Block 257, Road 5722, Building 2791, Amwaj
50	Wasam Properties Co. W.L.L (Building No. 60)	Block 204, Road/ Ave 1, Building 60, Muharraq
51	Almozn Kindergarten	Block 228, Road 2813, Building 751, Al Sayh
52	HAQBAZ REAL ESTATE WLL (Sama Tower)	Block 324, Road 2421, Building 1260, Alfateh
53	SUKOON TOWER (HILTON)	Block. 340, Road. 41, Building 143, Al Juffair

54	THE PEAK	Block 257, Road 5715, Building 1834, Amwaj
55	NASS MAMEER OFFICE	Building 1007, Road 31, Block 635, Mameer
56	NEWPARK W.L.L (WAREHOUSE 1 & 2)	Block 436, Road 3616, Building 742, Seef
57	MARWA RESIDENCE	Building 232, Road 3605, Block 336, Manama/ Al Adliya
58	NASS DREDGING COMPANY WLL	Plot No. 14 (D-14), Block No. 115, Road No. 1527, Al Hidd
59	SH. TALAL ALI AL-KHALIFA (HIDD BUILDING)	Building 1927, Road 1328, Block 113, Hidd
60	TERRACES OF JUFFAIR OWNERS ASSOCIATION	Building 4669, Road 2468, Block 324, Alfateh
61	AL MANSI PLAZA	Building 243, Road 41, Block 340, Juffair
62	JUMANA TOWER	Building 1295 Road 2421, Block 324, Juffair
63	BUILDING 443 @ QUDAIBIYA	Building 443, Road 813, Block 816, Qudaibiya
64	BAY VIEW APARTMENT	Building 255, Road 3306, Block 333 Qudaibiya
65	G+3 Floor Building @ Busaiteen	Building 598 G, Road 2115, Block 221, Busaiteen
66	G+3 Floor Building @ Busaiteen	Building 861, Road 2620, Block 226, Busaiteen
67	G+3 Floor Building @ Busaiteen	Building 1699, Road 2743, Block 227, Busaiteen

68	Grand Plaza 1	Building 2678, Road 3648, Block 436, Seef
69	Al Janaibiya Square	Building 108, Road 0077, Block 117, Al Janaibiya
70	TYLOS BAHRAIN PLASTIC FACTORY W.L.L	Building 1972, Road 1527, Block 115, Al Janaibiya
71	GULF UNIVERSITY	Building 1964, Road 4363. Block 743, Sanad
72	EVER PLAS CO	Building 1342,, Road 5136, Block 951, Asker
73	WORLD WOOD	Building 1334, Road 1224, Block 101, Al Hamala.
74	NAJAM PLASTIC	Building 191, Road 17, Block 115, Hidd.
75	MR. ABDULLA ABDULRAHMAN HASSAN	Building 412, Road 4010, Block 340, Manama.
76	CHILD WILLING REHAB CENTER	Building B29, Road 1301, Block 813, Isa Town.
77	AMMAR ABDULLA ALKOHEJI	Building 2696, Road 1136, Block 111, Hidd.
78	MR. JAMAL SAIF QALLAF	Building 4229B, Road 1455, Block 1014, Hamala.
79	MR. JAMAL SAIF QALLAF	Building 4344T, Road 1455, Block 1014, Hamala.
80	MR. JAMAL SAIF QALLAF	Building 1292 Road 114, Block 101, Hidd
81	TIKA HOUSE & RESTAURANT	Building 49, Road 333, Block 321, Gudaibiya

82	ABDULLA NABIL BAKERY	Building 540, Road 705, Block 807, Isa Town
83	AMWAJ PEARL OWNERS ASSOCIATION	Building 2430, Road 5718, Block 257, Amwaj
84	SALEEM MOHAMED S. ALSOOFI	Building 158, Road 2512, Block 225, Busaiteen
85	AL YASMEEN NURSERY	Building 1075, Road 4029, Block 740, A'Ali
86	AL HELLI SUPERMARKET,	Building 1239, Road 3228, Block 732, A'Ali
87	2 STOREY KINDER GARTEN	Building 395, Road 2219, Block 422, Jidhafs
88	HUSAIN AHMED AL JALAHMA	Building 3490 F, Road 2850, Block 228, Al Sayh
89	ABDUL HUSSEIN KHUDUR GHULOOM AHMED- HOORA 6	Building 6, Road Omar Bin Abdulaziz Avenue, Block 318, Hoora
90	AL KHAIR BUILDING	Building 146, Road 16, Block 111, Hidd
91	ALFANAR REAL ESTATE- Proposed Warehouse and Staff Accommodation Building	Road 5234, Block 952, Ras Zuwayed
92	MODERN RESIDENCE 2	Building 2418, Road 5718, Block 257, Amwaj
93	HASAN AHMED ALARADI - 2 Storey Building	Building 83, Road 29, Block 242, Arad
94	NASMA STAR OWNERS ASSOCIATION	Building 500, Road 4011, Block 340, Al Jufffair
95	GULF PEARL HOTEL	Building 169, Road 383, Block 304, Manama

96	ABDULREDHA AZIZ KARAMI- 3 Storey Building	Building 450, Road 4518, Block 745, Sanad
97	SAADALDAIN SWEETS CO WLL	Building 2480, Road 2165, Block 721, Jid Ali
98	Wasam Properties Co. W.L.L (Building No. 1702)	Building 1702, Road 1326, Block 113, Hidd
99	Wasam Properties Co. W.L.L (Building No. 1698)	Building 1698, Road 1326, Block 113, Hidd
100	Wasam Properties Co. W.L.L (Building No. 1812)	Building 1702, Road 1326, Block 113, Hidd
101	UNITED CEMENT COMPANY W.L.L	Block 343, Road 4308, Building 45, Capital Governorate, Manama
102	Wasam Properties Co. W.L.L	Block 204, Road 410, Building 170, Flat/Shop no. 23, Muharraq
103	Abdulredha Aziz Jaafar Karami, 3 Storey Building @ Sanad	Sanad, Building 450, Road 4518, Block 745
104	Gulf Pearl Hotel	Block 304, Road 383, Building 169, Kingdom of Bahrain
105	SAADALDAIN SWEETS CO W.L.L	Block 318, Road 318, Building 18A, AL HOORA
106	HANAN ABDULKARIM MOHAMED ALZAKRI (HANAN TOWER)	Block 228, Road 2834, Building 2305, AL SAYH
107	BOGOTA CAFÉ W.L.L	Block 324, Road 2408, Building 518, Flat/Shop No. 4, AL FATEH
108	MR. AHMED ISA AHMED ALI ALMOWALI	Building 121, Road 5003, Block 450, AL-MAQSHA
109	BLUE ISLAND (TOWER)	Shop No. LG15, Block 269, Road 6902, Building 147, MUHARRAQ

110	ALAMODE(THE AVANUES)	Block 346, Road 4660, Building 3977, MANAMA (THE AVENUES)
111	OLYMPIC SPORTS (THE AVANUES)	Flat 1169, Block 346, Road 4660, Building 3977, MANAMA (THE AVENUES)
112	BEACH ROSE TOWER	Block 436, Road 3643, Building 2391, AL SEEF
113	SAADALDIN SWEETS CO W.L.L	Block 318, Road 318, Building 18A, AL HOORA
114	DAR AL-SHIFA MEDICAL CENTER	Block 105, Road 3, Building 63, HIDD
115	SAMA MART (HIDD)	Block 111, Road 16, Building 138J, HIDD
116	SAMA MART (AVENUES)	Flat/Shop No 171, Block 346, Road 4660, Building 3977 (THE AVENUES)
117	SHAHAD KINDERGARTEN	Building 73, Road 41, Block 441, NORTH SEHLA
118	BONYAN LIMITLESS CO.	Building 128, Road 16, Block 111, HIDD, Kingdom of Bahrain.
119	SEEF MANZIL SUITE W.L.L	Building 600, Road 1807, Block 318, AL HOORRA
120	8 BUILDINGS (PEARL 1, PEARL 2, RUBY 1, RUBY 2, AMBER 1, AMBER 2, JADE 1 & JADE 2)	Flat/Shop No 304, Block 257, Road 59, Building 105, AMWAJ
121	ADLIYA CORNER BUILDING	Block 327, Building 256
122	AMWAJ CINEPLEX W.L.L	Flat/Shop No 1, Block 258, Road 5815, Building 876, AMWAJ
123	MERITAS VANTURES W.L.L	Flat/Shop No 8, Block 258, Road 5815, Building 880, AMWAJ

124	BONYAN LIMITLESS CONTRACTING	Building 128, Road 16, Block 111, HIDD
125	SEEF MANZIL SUITE W.L.L	Building 600, Road 1807, Block 318, AL HOORRA
126	Wasam Properties Co. W.L.L (Building No. 17R)	Building no 3094 A, Road 1140, Block 111, Hidd
127	SEVEN HOTELS (CORAL)	Building 4659, Road2468, Block324,Juffair
128	VANDANA GOLD WORK	Shop 3752/3752G,3752D/3752B, Block 701, Road 188, TUBLI
129	WAEL YUSUF AHMED	Road 106, Block 1038. SADAD
130	ALMAI METAL INDUSTRIES W.L.L	Block 704, Road 426, Building 1410, SALMABAD
131	ISFAHANI RESTAURANT PERSIAN FOOD	Block. 319, Road. 1902, Building 95, Manama
132	PLAM 2	Building 2680, 2680D, road 5159, Asker
133	WESHOO CAFÉ	Block 257, Road 5720, Building 2648, Shop 137, Amwaj
134	QUEST SCHOOL	Block 543, Avenue 3, Building 165, Janaibiya
135	GULF AMERICAN HOSPITAL	Block 368, Road 6832, Building 1032, South Sehla
136	DR. HAITHAM ALQARI CENTER	Avenue 200, Block 373, Flat 13, Building 55, TUBLI
137	NOORA ALI ALJUNAID	Building 60, Road ABN AL-MUQARRAB, Block 104, HIDD

138	AVARE TOWER	Building Number 1872, Road, 5134, Block -351, Sanabis
139	BIET FAKHRO REAL ESTATE W.L.L	Building 212, Block 358, Road 5803, ZINJ
140	SALAHALDIN PLAZA	Building 13, Road 505, Block 505, MAQABAH
141	AL RAYAN MEDICAL COMPLEX W.L.L	Block 911, Road 1111, Building 573, Riffa/ Al Shargi
142	RAMEE ROSE HOTEL W.L.L	Block 324, Building 1161, Road 3420, AL FATEH
143	RAMEE CALIFORNIA HOTEL W.L.L	Block 324, Building 1241, Road 2421, AL FATEH
144	RAMEE SUITES 4	Block 340, Building 886, Road 3019, AL JUFFAIR
145	RAMEE SUITES 3- BUILDING A	Block 320, Road 2011, Building 382, AL HOORA
146	RAMEE SUITES 3- BUILDING B	Building 384, Road 2011, Block 320, AL HOORA
147	AL SHARAFA TOWER 1	Building No. 743, Road No. 3616, Location- Seef
148	AL SHARAFA TOWER 2	Building No. 743, Road No. 3616, Location- Seef
149	CARRIEDOR (G+1+2+3)	Building 1702, Road 2427, Block 324 Location- Juffair
150	SEEF PEARL	Bldg No. 2598, Rd 3616, Blk 436 Location- Seef
151	SAS 3 Storey Building	Block 715, Road 1503, Building 322, Al Ramli

152	MISTER MACHINE	Building 17R, Road 52, Block 952, Ras Zuwayed
153	DAR ALSHIFA MEDICAL CENTER	Block 105, Road 3, Building 63, HIDD,
154	ADEL MURAAD	FLAT 21, Building 218, Road 605, Block 706, SALMABAD
155	Mr. Husham Mahmood Ahmad Mohammad	Block 941, Road 4112, Building384, Riffa/ Albuhair
156	JAZI BUSINESS SERVICES WLL	Block 316, Road 383, Building 128, , Manama Center
157	PREMIUM BUSINESS SERVICES WL	Block 316, Road 383, Building 128,Manama Center
158	AL NOOH TOWER	Block 111, Road 16, Building 146, HIDD
159	Al Manal Autism Center	Block 224, Road 4411, Building 482, Flat. 21, Arad
160	MANNAI MANSION	Block 340, Road 41, Building 143, Shop 103, Al Juffair
161	FAKHRIYA YAQOOB ALMAHROOS	Building 2225, Road 5238, 752, Buri
162	12 SHOPS IN ALOSRA BUILDING	Block 257, Road 59, Building 105, AMWAJ
163	ALMANAL CENTER FOR AUTISM (FLAT 21)	Road 4411, Building 482, Flat. 21, Arad
164	ACCSO PROPERTIES CO W.L.L	Building 844, Road 5217, Block 952, Ras Zuwayed
165	ACCSO PROPERTIES CO W.L.L	Building 842, Road 5217, Block 952, Ras Zuwayed

166	ACCSO PROPERTIES CO W.L.L	Building 820R, Road 5217, Block 952, Ras Zuwayed
167	Tawfeeq Ali Mohammed Taqi (Taqi Building)	Road 5235, Block 952, Ras Zuwayed
168	BELLE VIEW	Building 2240, Road 5718, Block 257, AMWAJ
169	RAMEE 3	(BLOCK A) Building 382, Road 2011, Block 320, AL HOORA
170	RAMEE 3	(BLOCK B) Building 384, Road 2011, Block 320, AL HOORA
171	NASS ASPHALT	Block 343, Road 4308, Building 453, Mina Salman Industrial Area
172	TORINO MODA STYLE	Shop no. 58, Building 1723, Road 4041, Block 740, Ramli
173	ABDUL HAMEED AHMED SALMAN	Block 712, Road1207, Building 569M, AL RAMLI
174	AL NASEEM MEDICAL COMPLEXA	Building 3061, Road/Street 6431, Diyar AL Muharraq, Block 264
175	HAJI GALLERY	Flat/Shop No. 304, Block 257, Road 59, Building 105, AMWAJ
176	Estate Capital Premier W.L.L	Building 713M, Road 107, Block 104, Sharq Al-Hidd
177	MISTER MACHINE MAMEER	Building 541 & 539, Road 3417, Block 634, Mameer
178	MISTER MACHINE RAZ ZUWAYED	Building 1648 & 1900, Road 5229 & 5231, Block 952, Ras Zuwayed
179	REEF AL YEMEN RESTAURANT MANAGEMENT W.L.L	Block 1014, Rd No 90, Building 2035A, AL HAMALA

180	AL NASEEM MEDICAL COMPLEXA	Block 264, Building 3061, Road/Street 6431, Diyar AL Muharraq
181	ROYAL PHOENICIA HOTEL	Block 339, Road 3931, Building 1288, UM ALHASSAM
182	HAVEN APARTMENT	Block 324, Road 2466, Building 4549, Al Juffair
183	MR.NAJI KHAMIS HASAN EID	Building 1329, Road 2934, 729, Jerdab
184	Mr. AbdulHameed Ahmed Salman Ebrahim	Block 712, Road1207, Building, 569M, AL RAMLI
185	MRS. NAWAL YUSUF AHMED ISA AL SABBAGH	Block 952, Road 5226, Building 1393, RAS ZUWAYED
186	MR. KHALIFA ALI	Block 112, Road 1212, BUILDING 851, HIDD
187	Arabian Dredging Company W.L.L- ADCO 1	Block 117, Street 1730, Building 1867, Flat/Shop 1, Hidd
188	Arabian Dredging Company W.L.L- ADCO BUILDING	Block 117, Street 1730, Building 1867, Flat/Shop 1, Hidd
189	Arabian Dredging Company W.L.L- ADMINISTRATION BUILDING	Block 117, Street 1730, Building 1867, Flat/Shop 1, Hidd
190	Arabian Marinas CO W.L.L- MARINA BUILDNG	Block 117, Street 1730, Building 1867, Flat/Shop 1, Hidd
191	SOLARA CARPENTRY CO W.L.L- SOLARA BUILDING	Block 604, Street 403, Building 147, Flat/Shop 0,Alqaryah
192	PASTA EXPRESS W.L.L- AVENUES	Block 346, Road 4660, Building 3977, Flat/Shop. 1107, MANAMA
193	PASTA EXPRESS W.L.L- CITY CENTRE	Block 346, Road 4650, Building 2758, Flat/Shop. 2081, MANAMA

194	PASTA EXPRESS-W.L.L - BUDAIYA	Block 502, Road 85, Building 1534, JANNUSAN
195	PASTA EXPRESS-W.L.L - MASHTAN/ RIFFA	Block 914, Road 14, Building 91, Flat/Shop. 0, RIFFA
196	PASTA EXPRESS-W.L.L - SANAD	Block 646, Road 66, Building 2557, Flat/Shop. 0, AL NUWAIDRAT
197	PASTA EXPRESS-W.L.L - RAMLI MALL	Block 740, Road 4041, Building 1723, Flat/Shop. 2068, A'ALI
198	FOODCORP W.L.L	Block 714, Building 240, Road/Street 6, Flat/Shop No. 73, HAWRAT AALI
199	CITY POINT HOTEL W.L.L	Block 304, Road 383, Building 185, Shop 0, Manama
200	MR. ISA NASSER ALNOAIMI	Block 0227, Road 2705, Building 105, Busaiteen
201	MR. JAFFER AHMED SALEH	Block 624, Road East Eker, Building 119, Western Eker
202	QHOUSE PROPERTIES MANAGEMENT	Block. 340, Road. 4022, Building 1085, Juffair
203	Mohammed Yusuf al Hasan mosque	Block 228, Road 2826, Building 1722, Busaiteen
204	Mr.FAOOR MAHMOOD HUSAIN ALAHMED	Block 929, Road 2901, Building 103, RIFFA/ALHAJIYAT
205	FATHEYAH YOUSIF AHMED ABDULRAHMAN ALQERINESS	Block 925, Road 2545, Building 1409D, BUKOWARAH
206	RAMEZ HYPERMARKET- RIFFA	Block 939. Road 95, Building 40, Al-Muasker Street
207	AL IMAN SCHOOL- NEW BLOCK	Block 841, Road 4112, Building 200, Isa Town

208	Reem Building Owners Association	Block 257, Road 5718, Building 2356, Amwaj
209	Mr. AbdulazizAbdulnabi Salman Kadhem (3 Storey Building @ Ras Zuwayed)	Block 952, Building 2061, Road 5235, Raz Zuwayed
210	Mannai Trading & Contracting W.L.L (20 storey building @ Amwaj)	Block 257, Road 5717, Building 2008, Amwaj
211	Mannai Plaza	Block 340, Road 4005, Building 176, Juffair
212	Mannai Sea Plaza	Block 324, Road 2442, Building 2735, Juffair
213	Mr. Salah Mukhaizeem Yusuf Khaled Almukhaizeem (3 Storey Building)	Block 715, Road 1503, Building 322, Al Ramli
214	MUHARRAQ CONSUMER CO-OPERATIVE SOCIETY	Block 221, Road 2104, Building 243, BUSAITEEN
215	BINRAJAB BUSINESS GROUP- TEXAS CHICKEN & LITTLE CEASARS (8 BRANCHES)	Block 428, Building 79 (NORDIC TOWER), Road 2802, Al Seef Area
216	RAMEZ HYPERMARKET- ISA TOWN	Block 812, Building 5245, Rd No 1239, Isa Town
217	ERA PROJECTS WLL- ERA 58	Block 317, Building 58, Road 1701, MANAMA
218	Tabreeze Restaurant	Block 368, Road 376, Building 50, South Sehla
219	Mrs. Nooreya Hamad Ahmed Jasim Aljowder G+3 Floor Building	Block 221, Building 598, Rd No 2115, Busaiteen
220	Mrs. Nooreya Hamad Ahmed Jasim Aljowder G+3 Floor Building	Block 227, Building 1699, Rd No 2743, Busaiteen

221	Mr. Mohammed Yusuf Ahmed Jasim Aljowder G+3 Floor Building	Block 227, Building 861, Rd No 2743, Busaiteen
222	SHAMS ALMANAMA REAL ESTATE W.L.L- SUN 2	Block 111, Building 128, Road 16, HIDD
223	SOLARA REAL ESTATE INVESTMENTS COMPANY W.L.L (MIRA TOWER)	Block 707, Road 11, Building 122, TUBLI

224	Meritas Real Estate W.L.L (Amwaj Drive)	Block 257, Building 105, Road 59 Amwaj
225	JalilaSayed Jaafar Ahmed	Block 358, Building 329 , Road 5804 Zinj
226	City Glass @ Salmabad	Block 704, Building 1861, Road 443, Salmabad
227	City Glass @ Hidd	Block 115, Building 100, Road 19, Hidd
228	City Glass @ Al Hamala	Block 1012, Building 1146, Road 106, Al Hamala
229	City Glass @ Salmabad	Block 704, Building 2517, Road 441, Salmabad
230	AL Ahaly Corner Co W.L.L	Block 939, Building 119, Road 35, Riffa
231	Baisan International Hotel W.L.L	Block 320, Building 176, Road 2005, Al Hoora
232	Monroe Hotel W.L.L	Block 320, Building 448, Road 2013, Al Hoora
233	Zaya Tower W.L.L	Block 320, Building 298, Road 2008, Al Hoora
234	City Tower Apartments W.L.L	Block 320, Building 297, Road 2008, Al Hoora
235	Dar Al Ezz 2	Block 228, Building 2369 , Road 2834 Busaiteen
236	Fatima Juma Masjid	Block 714, Building 272 , Road 1407 Salmabad

PROJECTS in BAHRAIN

SL. No	Project Name	Type of work	Clients
1	2 Storey Commercial Building with Mezzanine Floor @ Al Qaryah, Sitra.	Fire Extinguisehrs, Emergency Lighting, Fire Alarm System	Sayed Ahmed Abdulla
2	Proposed 7 Storey Building @ Hidd	Fire Alarm & Dry Riser System	Mr. Salah Hasan Abdullah Ebrahim Khalfan
3	Proposed 7 Storey Residential Building @ Hidd	Fire Extinguishers & Dry Riser Systems	SH. Khalifa Al- Sabah
4	Proposed 3 Storey Residential Building @ Jidali	Fire Extinguisehrs, Emergency Lighting, Fire Alarm System	Yunis Hasan Mahmood Gul Rasool
5	Proposed 3 Storey Labour Accommodation Building with Services on the roof @ Mammer	Fire Alarm & fire fighting systems.	Maameeri Contracting.
6	Proposed 6 Storey Building @ Bu- Quwah -457	Fire Alarm & Dry Riser System	SH. Khalifa Al- Sabah
7	Proposed 3 Storey Commercial & Residential Building with Mezzanine @ Akar-626	Fire Extinguisehrs, Emergency Lighting, Fire Alarm System	Juma Ali Abdulla Al Jufairi
8	Proposed 4 Storey Commercial & Residential Building with Mezzanine @ Qalali	Fire Extinguisehrs, Emergency Lighting, Fire Alarm System	Mr. Yusuf Ahmed Yusuf Al Shayji.
9	Proposed 2 Storey Restaurant Building (Shawerma) @ Adliya	Fire Extinguishe & Fire Alarm System	Al Shaikha Maryam Khalifa Mohamed Al Khalifa
10	Proposed 3 Storey Residential Building with Roof Floor @ Jid Ali, 721	Fire Extinguisehrs, Emergency Lighting, Fire Alarm System	Mr. Sayed Jameel Hashem Mohamed Hashem Al Toblani
11	Proposed 2 Storey Commercial Building with Mezzanine @ Hamala.	Fire Extinguisehrs, Emergency Lighting, Exit Lights & Fire Alarm System	H.H SH. AHMED BIN MOHAMMED AYEDA SALEM ALI OBAID
12	Proposed 3 Storey Building with Roof Floor @ Sanad	Fire Extinguisehrs, Emergency Lighting, Fire Alarm System	Mr. Fareed Ghazi Jasim Rafea
13	Proposed 4 Storey building @ Qalali -255	Fire Extinguisehrs, Emergency Lighting,Fire Alarm System	Mr. Hasan Mohamed Hasan Ebrahim & Mr. Ossama Hassan Mohammed Henigal
14	Proposed 6 Storey Building @ Hidd-111	Fire Alarm and Fire fihting (dry rise) system	Mr. Adel Kadhem Ahmed Ali

15	Proposed 4 Storey Building @ Tubli	Fire Extinguisehrs, Emergency Lighting, Dry Riser & Fire Alarm System	Mr. Hussain Abdulla
16	Proposed 3 Storey Commercial & Residential Building with Mezzanine @ Hamad Town	Fire Extinguisehrs, Emergency Lighting, Fire Alarm System	Mr.Nedal Abul Hasain Maki & Mr. Mahmood Abul Hasain Maki
17	Al Dhaen Boats W.L.L @ Maameer	Fire alarm & fire fighting systems.	Mr. Saeed Yaqoob
18	Proposed 3 Storey Building @ Tubli	Fire Alarm Systems	Mr. Abbas ismaeel Abbas Mohamed.
19	Two Storey Commercial Building with Mezzanine @ Ras Zuwayed	Fire Extinguisehrs, Emergency Lighting, Fire Alarm System	Mr. Jassim Seed Mahdi Mohd
20	2 Storey Commercial Building @ Isa Town- 115	Fire Extinguishers & Fire AlarmSystems	Mrs. Fatema Ali Abdulla Saleh Moosa Alhayki
21	3 Storey Residential Building with Basement @ Riffa-909	Fire Extinguisehrs, Emergency Lighting, Exit Lights & Fire Alarm System	Mr.Abduljabbar Ahmed Khudhur Aldakheel
22	2 Storey Commercial & Residential Building with Mezzanine @ Hamad Town- 1203	Fire Extinguishers & Fire AlarmSystems	Mr. Abdul Hakeem Ghaleb
23	Proposed 8 Storey Building @ Um Al Hassam	Fire Extinguishers, Dry Riser, Emergency Lighting, Exit Lights & Fire Alarm System	Mr. Ali Al Romeehi
24	Proposed 4 Storey Building @ Salmabad	Fire Alarm & fire fighting systems.	Mr. Zuhair Habib Hussain
25	Proposed Second Floor @ Sitra	Fire Alarm Systems	Mr. Eman Mohamed Ali Khamis Juma Ahmed
26	Proposed 4 Storey Building @ Malkiya	Fire Alarm Systems	Mr. Mohamed Naser
27	Additional First & Second Floor @ Al Riffa	Fire Alarm Systems	Mr. Sabri Mohamed Ismaeel Abdullhadi Alali
28	4 Storey commercial & residential building with Mezzaine @ Salmabad	Fire Extinguisehrs, Emergency Lighting, Exit Lights & Fire Alarm System	Zuhair Habib Hussain
29	Proposed 3 Storey Building	Fire Alarm Systems	Mr. Fatema Yusuf Mohamed Ali
30	Proposed 3 Storey Building	Fire Alarm Systems	Mr. Abdullah Jaafar Al- Onasi

31	Incanto Store @ Seef Mall	Fire Alarm & fire fighting systems.	M/S Incanto Shop
32	Global Exchange @ Bahrain International Airport	Fire Alarm & fire fighting systems.	M/S Global Exchange
33	5 STOREY BUILDING @ HIDD	Fire Fighting System	MR. NIBU ZAKKARIYA
34	Proposed 7 Storey Residential Building @ Hidd	Fire Alarm Systems	Mr. Rashed Mohamed Albufalah
35	Modification of 3 Storey Building @ Tubli	Fire Alarm Systems	Mr. Jaafar Kadhem Radhi
36	5 Storey residentail building @ Hidd	Fire Fighting System	Mr. Ahmed Mohamed
37	Megamart @ Bahrain Financial Harbour	Fire Fighting System & Fire Alarm System	Babasons W.L.L
38	4 Storey commercial & residential building with Mezzaine @ Muharraq	Fire Extinguisher & Fire Alarm System	Qasim Yusuf Ebrahim Alshaikh Saleh
39	3 Storey Residential Building with Service floor on the roof, Rd no. 2922 @ Riffa	Fire Extinguishers, Emergency Light, Exit Signs & Fire Alarm System	Sabri Mohamed Ismaeel Abdulhadi Alali
40	4 Storey residential Building @ East Riffa	Fire Extinguishers, Emergency Light, Exit Signs & Fire Alarm System	Mohammed SalemSaqer Al Noami
41	3 Storey commercial building with Mezzaine (Sama Mart) @ Hidd 111	Fire Alarm & fire fighting systems.	Sama Mart
42	7 Storey Building @ Hidd	Fire Fighting System, Fire Alarm & Fire Extinguisher	Ahmed Mohamed Albuainain
43	3 Storey Building @ AlHamaluh	Fire Alarm Systems & Fire Extinguishers	Mustafa Ahmed Salman/ Sheikh Mohammed Bin Salman Al-Khalifa
44	Proposed Masjid @ Hamad Town	Fire Extinguishers, Emergency Light, Exit Signs & Fire Alarm System	Ministry of Justice And Islamic Affairs
45	25th Floor Office, 31 Storey Building (Era Tower) @ Diplomatic Area	Fire Alarm System, Sprinkler & Fire Extinguishers	Mr. Ebtism Al-Sabbagh
46	3 Storey Building @ AlHamaluh	Fire Alarm Systems & Fire Extinguishers	Jameel Ahmed Salman/ Sheikh Mohammed Bin Salman Al-Khalifa

47	3 Storey Building @ AlHamaluh	Fire Alarm Systems & Fire Extinguishers	Ali Mohammed Ali Mohemmed Alhumur/ Sheikh Mohammed Bin Salman Al-Khalifa
48	4 Storey Residential Building @ Riffa	Fire Alarm Systems & Fire Extinguishers	Abdulaziz Mohamed Saad Shafer Ali Aldoseri
49	3 Storey Residential Building @ Sanad	Fire Alarm Systems, Exit Lights & Fire Extinguishers	Abdullah Mohammed Saleh Janahi
50	Villa @ Isa Town	Fire Alarm System.	Abdulelah Abdulkarim Nasser Alsharah
51	Additional 2 Floor @ Al Nowaidirath	FIRE ALARM SYSTEM	Ms. SUHAILA A. RASOOL SHEER MOHAMED
52	Proposed 7 Storey Residential Building @ Juffair	Fire Fighting System & Fire Alarm System	Mr. Saeed Issa Maki Burni
53	Proposed 9 Storey Building @ Um Al Hassam	Smoke Extraction System & Staircase Pressurization	Sunni Waqf Directorate
54	Proposed Four Storey Building @ Riffa	FIRE ALARM SYSTEM	Mr. Adham Mohmaed
55	7 Storey Building @ Riffa	Fire Fighting System(Dry Riser System)	Mr. Mohmood Hasan Shaheen Janahi
56	AYSHA BHLOOL RESTAURANT @ ADLIYA	Fire Fighting System & Fire Alarm System	Mr. Aysha Yaqoob Sultan Albanki
57	Proposed 3 Storey Building with Mezzanine @ Manama	FIRE ALARM SYSTEM	Mr. Hasan Mohamed Saeed Naser Hasan
58	3 Storey Residential Building @ Sehla	FIRE ALARM SYSTEM	Mr. Hesham Mohamed Ali Mohamed Al-Ansari
59	Three Storey Private Building @ Zinj	FIRE ALARM SYSTEM	Mr. Muhammed Ebrahim Khadeem
60	Site Me @ Ramli Mall	FIRE ALARM SYSTEM & SPRINKLER SYSTEM	Ramli Mall
61	7 Storey Residential Building @ East Riffa	Fire Alarm Systems, Exit Lights & Emergency Lights	Mr. Mahmood Hasan Shaheen Janahi
62	Proposed 3 Storey Building with Mezzanine @ Manama	FIRE ALARM SYSTEM	Mr. Hasan Mohamed Saeed Naser Hasan

63	Civil Avaitionrestoration work @ Bahrain Airport	Fire Fighting System ELV System	EMCO
64	3 Storey Restaurant Building @ Al Qudaibiya	Fire Extinguishers, Emergency Light, Exit Signs & Fire Alarm System	Mr. Mohammed Yousif Jassim Abdulaziz & Mr. Abdulrahman Ahmed Khalfan Isa Khalfan
65	5 Storey Residentail building @ Mahooz	Fire Alarm Systems & Fire Extinguishers	Ms. Zahra Husain Merza Fakhrawai
66	7 Storey Residential Building @ Riffa	Emergency Light, Exit Signs & Fire Alarm System	Mr. Mohmood Hasan Shaheen Janahi
67	3 storey Residential Building @ Hoora	Fire Extinguishers, Emergency Light, Exit Signs & Fire Alarm System	Mr. Sayed Ali Sayed A. Alsashm
68	5 Storey Commercial Building @ Ma'Ameer	Fire Extinguishers, Emergency Light, Exit Signs & Fire Alarm System	Mr. Abdulla Almutawa
69	7 storey Residential Building @ Mahuz	Fire Extinguishers, Emergency Light, Exit Signs & Fire Alarm System	Mr. Shaheen Jamil Haji Alaaudin
70	14th Floor Office @ Diplomat Area	Fire Alarm Systems , Sprinkler System & Fire Extinguishers	M/s Alawadi Bureau of Legal Cons. & Arbitration
71	Seven Storey Building @ Bu Quwah	Fire Extinguishers, Emergency Light, Exit Signs , Dry Riser & Fire Alarm System	Mr. Aqeel Abdul Rasool E. Abdulla
72	5 Storey Residential Building @ Adliya	Fire Extinguishers, Emergency Light, Exit Signs , Dry Riser & Fire Alarm System	Dr. hasan Al-Kudur
73	125 m^3/day- MBBR Plant	Clean Agent IG 55 Suppression System	M/s. Bahrain Steel
74	4 Storey Residential Building @ Um Al Hassam	Fire Extinguishers, Emergency Light, Exit Signs & Fire Alarm System	Mr. Abdulrahman Mubarak
75	Office @ 15th Floor @ Diplomat Area	Fire Alarm Systems , Sprinkler System & Fire Extinguishers	Mr. Talal
76	Proposed 3 Storey Building @ Hidd	Fire Extinguishers, Emergency Light, Exit Signs & Fire Alarm System	Mr.Abdulla Yaqoob Mohamed Aldhaen
77	6 Storey Residential Buiding @ Hidd	Fire Alarm Systems , Dry Riser System & Fire Extinguishers	Mr. Abdulla Rashed Abdulla
78	2 nos. of 4 Storey & 2 Storey Residential Building @ Tubli	Fire Extinguishers, Emergency Light, Exit Signs & Fire Alarm System	Ms. Zainab Sayed Mohamed Hashem Ahmed

79	4 Storey Residential & Commercial Building @ Hidd	Fire Alarm, Dry Riser System & Fire Extinguishers	Mr. Jamal Saif
80	PROPOSED 4 STOREY BUILDING @ SALMABAD	Fire Alarm, Frie Fighitng & Fire Extinguishers	Mr. Abdul Hameed Ahmed Salman
81	Office & Warehouse Building @ Hidd	Fire Extinguishers, Emergency Light, Exit Signs & Fire Alarm System	M/s. Najma Plastics
82	Proposed Seven Storey Building @ Hidd	Fire Extinguishers, Emergency Light, Exit Signs, Dry Riser & Fire Alarm System	Mr. Ammar Abdulla Mohamed Alkoheji
83	Additional Floor Shops @ Muharraq	Fire Extinguishers, Emergency Light, Exit Signs & Fire Alarm System	M/s. Muharraq Consumer Co-Operative Society
84	3 Storey Residential Building @ Buri	Fire Extinguishers, Emergency Light, Exit Signs & Fire Alarm System	Mrs. Fakhreya Yaqoob Mahroos
85	Gulf American Hospital	Fire Extinguishers, Fire Alarm System & Sprinkler System	Hussain Alowainati Group Co SPC.
86	3 Storey Commercial & Residential Building @ Hidd	Fire Extinguishers, Emergency Light, Exit Signs & Fire Alarm System	M/s. Najmar Land & Property Management
87	Proposed 2 Storey Building @ Hamad Town	Fire Extinguishers, Emergency Light, Exit Signs & Fire Alarm System	Mr. A. Hakeem Ghaleb Abdulla
88	Proposed Sanad Wash Factory Phase 2 @ Salman Industrial City	Fire Extinguishers, Emergency Light, Exit Signs & Fire Alarm System	Nass Corporation B.S.C
89	Quality Wire House Products	Fire Alarm System & Fire Extinguishers	Quality Wire House Products
90	Proposed 3 storey Building @ Budaiya (PLOT NO. 05019720- no. 177)	Emergency Light, Exit Signs & Fire Alarm System & Fire Extinguishers	Alraha Real Estate Co W.L.L
91	Proposed 3 storey Building @ Budaiya (PLOT NO. 05019717- no. 175)	Emergency Light, Exit Signs & Fire Alarm System & Fire Extinguishers	Alraha Real Estate
92	Al Noor Factory@ Sitra	Fire Alarm System & Fire Extinguishers	Noor Steel & Aluminium
93	LULU @ RIFFA	Fire Extinguishers, Fire Alarm System & Sprinkler System	Eastern Jalabiyat
94	Proposed 6 Storey Building	Fire Alarm System, Dry Riser System & Fire Extinguishers	Mr. Mohanad/ Sustainable Construction & Real Estate
95	MUSHROOM WAREHOUSE	Fire Alarm System	FOOD CORP
96	PROPOSED WAREHOUSE @ DIYAR ALMUHARRAQ (WAREHOUSE 1)	Fire Extinguishers, Emergency Light, Exit Signs, Fire Alarm & Firefighting System	Al Mutawa Trading

97	PROPOSED WAREHOUSE @ DIYAR ALMUHARRAQ (WAREHOUSE 2)	Fire Extinguishers, Emergency Light, Exit Signs, Fire Alarm & Firefighting System	Al Mutawa Trading
98	SAMAHEEJ TRAINING CENTER	Fire Fighting System & Fire Alarm System	Ahmed Is Contracting Construction
99	One Storey Building with Mezzanine @ Hidd	Emergency Light, Exit Signs & Fire Extinguishers	Sh. Talal Ali Alkhalifa
100	G+6 STOREY BUILDING @ HIDD	Dry Riser System	Mohammed Ahmed Mohamed Al-Jowder
101	COCOOS	Wet Chemical System	JAPAN INTERIORS S.P.C OWNED BY ANSAR KHAN MALUR CHOTA SAB
102	PROPOSED LITTLE CAESAR PIZZA SHOP @ SEEF MALL MUHARRAQ	Wet Chemical System, Sprinkler System & Fire Alarm System	Bin Rajab Business Group
103	G+3 Floor Building @ Busaiteen (598 G)	Emergency/Exit Light & Fire Alarm System	Mrs. Nooreya Hamad Ahmed Jasim Aljowder
104	G+3 Floor Building @ Busaiteen (861)	Fire Alarm System	Mrs. Nooreya Hamad Ahmed Jasim Aljowder
105	G+3 Floor Building @ Busaiteen (1699)	Emergency/Exit Light & Fire Alarm System	Mrs. Nooreya Hamad Ahmed Jasim Aljowder
106	Hut @ Busaiteen (1697)	Fire Alarm System & Fire Extinguishers	Mrs. Nooreya Hamad Ahmed Jasim Aljowder
107	Warehouse @ Salmabad	Fire Alarm System & Fire Extinguishers	Worldwood Industries W.L.L
108	Bahrain Pharmacy @ Salmania Hospital	Fire Alarm System	Back Pole Contracting W.L.L
109	Restaurant @ Hidd	Fire Alarm System	Mr. Khalid Sultan
110	AL KUBRA GARDEN @ MUHARRAQ	Emergency/Exit Light & Fire Extinguishers	AL SHAIR ORGANIZING CONFERENCES
111	HAMAD MUBARAK SAIF ALAJMI	Fire Fighting System	HAMAD MUBARAK SAIF ALAJMI
112	ADDITIONAL MEZZANINE FLOOR ON A 2-STOREY BUILDING WITH BASEMENT @ A'ALI	Fire Alarm System	BASEM ABDULAMEER AL MAHOOZI
113	FOUR STOREY BUILDING @QALALY	Fire Alarm System & Fire Extinguishers	ISA ALI JASSIM MOHD
114	PROPOSED DESIGN SHOP	Fire Alarm System	AL SALAM GAS
115	PROPOSED 10 STOREY BUILDING @ HIDD	Fire Fighting System	BAWAB CONTRACTING
116	ADDITIONAL ACCOMODATION	Fire Alarm System	AKG
117	ALI EBRAHIM ALI BAHAR	Fire Alarm System & Fire Extinguishers	ALI EBRAHIM ALI BAHAR

118	PROPOSED 3 STOREY BUILDING	Fire Alarm System & Fire Extinguishers	Consortium Contracting Co.W.L.L.
119	SAADALDAIN SWEETS @ JID ALI	Fire Alarm System	SAADALDAIN SWEETS CO W.L.L
120	4 STOREY BUILDING @ EAST RIFFA	Fire Alarm System & Fire Extinguishers	ALI MOHAMED ALI QASHAR
121	Proposed Warehouse and Staff Accommodation Building @ Ras Zuwayed	Fire Alarm System, Fire Fighting System & Fire Extinguishers	Alfanar Real Estate Development and Management BSE Closed
122	KARAMI RESTAURANT @ RIFFA	Fire Alarm System & LPG System	KARAMI RESTAURANT
123	PROPOSED 8 STOREY BUILDING	Fire Alarm System, Fire Fighting System & Fire Extinguishers	Mr. Hajer Nasser Mohsen Alahmed
124	REDESIGN CITY GLASS FACTORY	Fire Alarm System	SAYED MOHSIN ALAWI
125	SHOP NO.1026	Fire Alarm System & Fire Extinguishers	MAJED ALHREESHE
126	SHOP-FF-2,3,4 @ RAMLI MALL 1ST FLOOR	Fire Alarm System & Fire Extinguishers	ABDULALEM AL HAKMY
127	MANNAI PROPERTY	Fire Alarm System	MANNAI TRADING & CONTRACTING WLL
128	CRAZY DEAL	Fire Alarm System & Fire Extinguishers	CRAZY DEAL
129	SAADALDAIN SWEETS @ MANAMA	Fire Alarm System & Fire Extinguishers	SAADALDAIN SWEETS CO W.L.L
130	TEXAS CHICKEN	Wet Chemical System, Sprinkler System & Fire Alarm System	Bin Rajab Business Group
131	SHAGIQ GLASS OWNER VILLA	Fire Extinguishers	SHAFIQ GLASS AND ART FRAME CENTRE WLL
132		INTERFACING	BOGATA CAFÉ W.L.L
133	WAREHOUSE @ SALMABAD	FIRE FIGHTING SYSTEM &FIRE ALARM SYSTEM	ASAD MOHD TAQI SHARAFOOEI SONS CO.
134	POKEMON WORLD (RAMLI MAL)	FIRE ALARM SYSTEM & SPRINKLER SYSTEM	BULID PLUS CONTRACTING
135	DAR AL-SHIFA MEDICAL CENTER	Fire Alarm & fire fighting systems.	DAR AL-SHIFA MEDICAL CENTER
136	SUBSTATION ROOM@ AIRPORT	Fire Extinguisher System	AL AHLIA CONTRACTING CO
137	2 STOREY @ ISA TOWN	Fire Fighting System	BAWAB CONTRACTING

138	SHOP NO 207 & 210	Fire Alarm System	EUREKA FOR SMART PROPERTIES
139	PROPOSED TRAINING INSTITUTE @ MAMEER	Fire Alarm System	NAWAL AL JISHI
140	WATER SUPPLY YARD @ RAS ALZUWAYED	Fire Alarm System & Fire Extinguishers	ONLINE CONSTRUCTION/ MR. ABDULAZIZ ABDUL FATEH
141	REEF AL YEMEN RESTAURANT	Fire Alarm System	REEF AL YEMEN RESTAURANT
142	INTERNAL MODIFICATION OF TYPICAL FLOORS OF 6 STOREY BUILDING @HIDD	Dry Riser System	MR. MOHAMMED AHMED MOHAMMED ALJOWDER
143	6-STOREY BUILDING @ HIDD		KHADEM ABDULMALIK ALSHAIBANI
144	DERMA CLINIC	Emergancy Light & Fire Extinguishers	DERMA CLINIC
145	WATER SUPPLY YARD @ RAS AL ZUWAYED	Fire Alarm System	ONLINE CONSTRUCTION
146	INTERNAL MODIFICATION OF TYPICAL FLOORS OF 6 STOREY BUILDING @HIDD	Dry Riser System	MR. MOHAMMED AHMED MOHAMMED ALJOWDER
147	MUHARRAQ PRE SCHOOL @ARAD	Fire Alarm System	MUHARRAQ PRE SCHOOL @ARAD
148	TARBOUCH SHOW KITCHEN + BAR AREA @ SEVEN HOTEL	Supply & Installation of Sprinkler System	SEVEN HOTEL
149	TARBOUCH SHOW KITCHEN + BAR AREA @ SEVEN HOTEL	Supply & Installation of Wet Chemical System	SEVEN HOTEL
150	TARBOUCH SHOW KITCHEN + BAR AREA @ SEVEN HOTEL	Supply & Installation of Fire Alarm System	SEVEN HOTEL

151	ALUMINUM DROSS RECYCLING PLANT @ ASKAR	ALUMICOR BAHRAIN W.L.L
152	PROPOSED 6 STOREY BUILDING @ ALGHURAIFA	AZALEA CONSULTANCY W.L.L
153	SHOP @ RAMLI MALL	BBZ
154	ADDITIONAL WAREHOUSE @ SOUTH ALBA	HORIZON CONSTRUCTION SPECIALISTS
155	PROPOSED 4 STOREY BLDG @ SHARQ AL HIDD	AMMAR SALEH AHMED MAHMOOD
156	PROPOSED WORKSHOP @ RAS ZUWAYED	EWAN AL BAHRAIN
157	WAREHOUSE @ SALMABAD (FIRE ALARM WORK)	BEMCO
158	WAREHOUSE-C @ SALMABAD	MS. BATOOL HUSSAIN QAMBAR
159	15 STOREY BUILDING @ SEEF	HAQBAZ REAL ESTATE
160	WAREHOUSE 1 & 2 @ ASKER	HORIZON CONSTRUCTION
161	PROPOSED 10 STOREY BUILDING @JUFFAIR	SALEH SAAD SAIF MUBARAK ALI
162	PROPOSED WAREHOUSE @ SALMABAD (FIRE FIGHTING WORK)	BAMCO
163	MULTI STORY BUILDING @ RIFFA	SAWSAN ALI
164	IMAM JAWAD MOSQUE @ MADINAT SALMAN CITY	JAFFARIYA WAQF
165	**32 STOREY BUILDING @ JUFFAIR**	**BAWAB CONTRACTING**

SOME OF PROJECT PHOTOS





Bawab Contracting - 32 storey @ Juffair



HIDD AVENUE – HIQBAZ



GULF AMERICAN HOSPITAL



PROPOSED 3 STOREY BUILDING



6 STOREY BUILDING AT SANAD



6 STOREY BUILDING AT HIDD



MEGA MART



AQEEL RASOOL



FAYAS ALMUTAWA



DIYAR AL-MUHARAQ



6 STOREY BUILDING AT BUHAIR



MATTAM AT BUDAIYA



ERA AT HIDD



DRY RISER SYSTEM AT RIFFA



SAMAHEEJ INSTITUTE



BAHRAIN INTERNATIONAL AIRPORT



BAHRAIN INTERNATIONAL AIRPORT



BAHRAIN INTERNATIONAL AIRPORT



GULF TERRA



10 STOREY BUILDING AT SANABIS

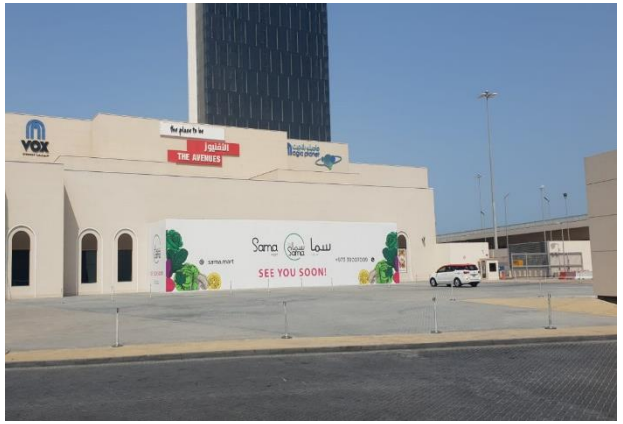

SAMA MART @ AVENUES

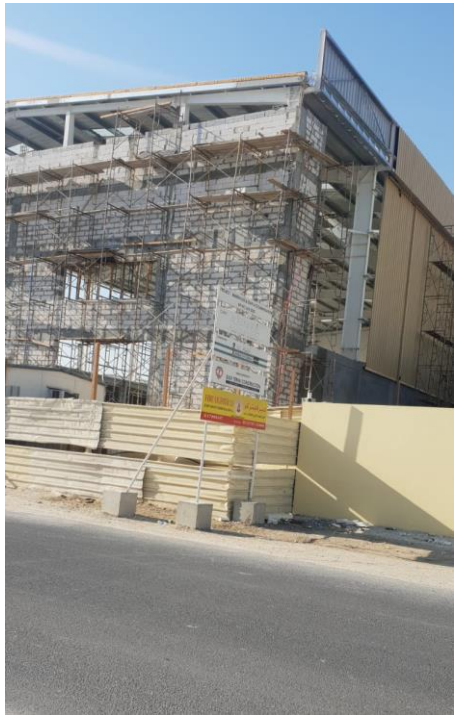

AL FANAR @ ASKER



OFFICE & LABOUR ACCOMMODATION @ ASKER





ALUMICOR BAHRAIN W.LL @ ASKER







BAWAB CONTACTING@ ISA TOWN



HAQBAZ REAL ESTATE 15 STOREY @ SEEF

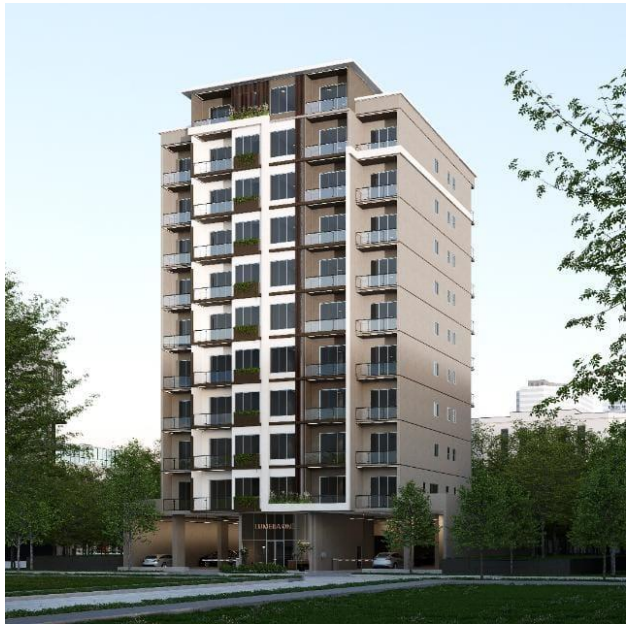

10 STOREY BUILDING @ JUFFAIR

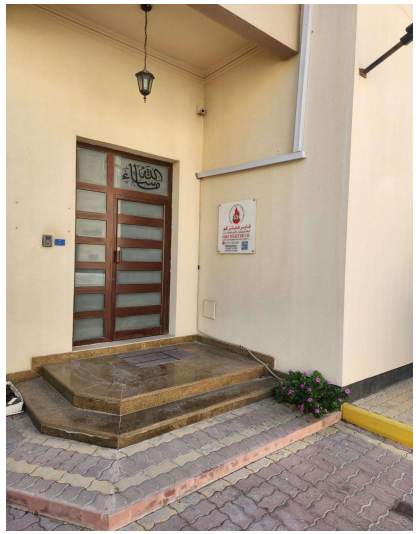





FIRE FIGHTER CO SECURITY AND SAFETY EQUIPMENT TRADING W.L.L

BAHRAIN

Fire Fighter Co.
Tel : 17000347
Mob : 33337287-35643040
Email: sales@fst-bh.com
Jidhafs, Block 426, Road 80, Bldg1200

DUBAI

Fire Fighter Co.
Tel : +97142392323
Mob :+971 559903432
Email: firefighteruae@gmail.com - info@firefighteruae.com
48357,DUABI,SHARJAH-U.A.E